MAHARASHTRA STATE BOARD OF TECHNICAL EDUCATION (MUMBAI)

A

PROJECT REPORT

ON

"AI-Powered Cyber Security Thread Detector(Web Logs)''

SUBMITTED BY

Mahesh Aher
Prem Mogal
Vedant Mane
Krish Kalan

UNDER THE GUIDANCE OF

Prof. D.S.Deore

DEPARTMENT OF INFORMATION TECHNOLOGY

SANDIP POLYTECHNIC, NASHIK

(2025-26)

SANDIP FOUNDATION'S
SANDIP POLYTECHNIC, NASHIK
A/P: Mahiravani – 422213, Tal & Dist: Nashik
Website: http://www.sandipfoundation.org
E-mail: principal@sandippolytechnic.org Tel: (02594) 22571/72/73

Certificate

This is to certify that the project report entitled "**AI-Powered Cyber Security Thread Detector(Web Logs)**" has been successfully completed by:

A. Mahesh Aher
B. Prem Mogal
C. Vedant Mane
D. Krish Kalan

as partial fulfilment of Diploma course in Computer Engineering under the **Maharashtra State Board of Technical Education, Mumbai** during the academic year **2025-26.**

The said work has been assessed by us and we are satisfied that the same is up to the standard envisaged for the level of the course. And that the said work may be presented to the external examiner.

Prof.D.S.Deore
PROJECT GUIDE

C. A. Shewale
HOD

(Name & Sign of External Examiner)

Prof. P.M.Dharmadhikari
PRINCIPAL

ACKNOWLEDGEMENT

With deep sense of gratitude we would like to thanks all the people who have lit our path with their kind guidance. We are very grateful to these intellectuals who did their best to help during our project work.

It is our proud privilege to express deep sense of gratitude to, **Prof. P. M. Dharmadhikari, Principal** of Sandip Polytechnic, Nashik, for his comments and kind permission to complete this project. We remain indebted to **Prof. C. A. Shewale , H.O.D Information Technology Department** for their timely suggestion and valuable guidance.

The special gratitude goes my guide **Prof. D.S.Deore** and staff members, technical staff members of Computer Engineering Department for their expensive, excellent and precious guidance in completion of this work. We thank to all the colleagues for their appreciable help for our working project.

With various industry owners or lab technicians to help, it has been our endeavour to throughout our work to cover the entire project work.

We are also thankful to our parents who providing their wishful support for our project completion successfully.

And lastly we thanks to our all friends and the people who are directly or indirectly related to our project work.

Mahesh Aher
Prem Mogal
Vedant Mane
Krish Kalan

Table of Contents

ABSTRACT ..... ERROR! BOOKMARK NOT DEFINED.

CHAPTER 1 ..... ERROR! BOOKMARK NOT DEFINED.

INTRODUCTION ..... ERROR! BOOKMARK NOT DEFINED.

1.1 BACKGROUND ..... **ERROR! BOOKMARK NOT DEFINED.**
1.2 MOTIVATION ..... **ERROR! BOOKMARK NOT DEFINED.**
1.3 PROBLEM DEFINITION ..... **ERROR! BOOKMARK NOT DEFINED.**
1.4 SOLUTION ..... **ERROR! BOOKMARK NOT DEFINED.**
1.5 OBJECTIVES AND SCOPE ..... **ERROR! BOOKMARK NOT DEFINED.**

CHAPTER 2 ..... ERROR! BOOKMARK NOT DEFINED.

LITERATURE SURVEY ..... ERROR! BOOKMARK NOT DEFINED.

2.1 WEB BASED SURVEY ..... **ERROR! BOOKMARK NOT DEFINED.**

CHAPTER 3 ..... ERROR! BOOKMARK NOT DEFINED.

SCOPE OF THE PROJECT ..... ERROR! BOOKMARK NOT DEFINED.

3.1 PROPOSED SYSTEM ..... **ERROR! BOOKMARK NOT DEFINED.**
3.2 FEASIBILITY STUDY ..... **ERROR! BOOKMARK NOT DEFINED.**
3.2.1 Economical ..... ***Error! Bookmark not defined.***
3.2.2 Technical ..... ***Error! Bookmark not defined.***
3.2.3 Operational ..... ***Error! Bookmark not defined.***

CHAPTER 4 ..... ERROR! BOOKMARK NOT DEFINED.

METHODOLOGY ..... ERROR! BOOKMARK NOT DEFINED.

4.1 HARDWARE REQUIREMENT ..... **ERROR! BOOKMARK NOT DEFINED.**
4.2 SOFTWARE REQUIREMENT ..... **ERROR! BOOKMARK NOT DEFINED.**
4.3 FUNCTIONAL REQUIREMENTS ..... **ERROR! BOOKMARK NOT DEFINED.**
4.4 NON FUNCTIONAL REQUIREMENTS ..... **ERROR! BOOKMARK NOT DEFINED.**

CHAPTER 5 ..... ERROR! BOOKMARK NOT DEFINED.

SYSTEM DESIGN ..... ERROR! BOOKMARK NOT DEFINED.

5.1 SYSTEM ARCHITECTURE ..... **ERROR! BOOKMARK NOT DEFINED.**
5.2 DATA FLOW DIAGRAM ..... **ERROR! BOOKMARK NOT DEFINED.**
5.3 UML DIAGRAMS ..... **ERROR! BOOKMARK NOT DEFINED.**
5.4 DATABASE DESIGN ..... **ERROR! BOOKMARK NOT DEFINED.**

CHAPTER 6 ..... ERROR! BOOKMARK NOT DEFINED.

RESULTS AND APPLICATION ..... ERROR! BOOKMARK NOT DEFINED.

6.1 IMPLEMENTATION ENVIRONMENT ..... **ERROR! BOOKMARK NOT DEFINED.**

6.2 IMPLEMENTATION DETAILS .....**ERROR! BOOKMARK NOT DEFINED.**
6.3 FLOW OF SYSTEM DEVELOPMENT .....**ERROR! BOOKMARK NOT DEFINED.**
6.4 SYSTEM TESTING.....**ERROR! BOOKMARK NOT DEFINED.**
6.5 RESULTS AND ANALYSIS .....**ERROR! BOOKMARK NOT DEFINED.**

CHAPTER 7.....ERROR! BOOKMARK NOT DEFINED.

CONCLUSION AND FUTURE WORK .....ERROR! BOOKMARK NOT DEFINED.

CHAPTER 8.....ERROR! BOOKMARK NOT DEFINED.

BIBLIOGRAPHY.....ERROR! BOOKMARK NOT DEFINED.

Figure Index

FIGURE 5.1: ACTIVITY DIAGRAM .....**ERROR! BOOKMARK NOT DEFINED.**

Table Index

TABLE 1: SCHEDULE OF WORK .....**ERROR! BOOKMARK NOT DEFINED.**

Abstract

Due to the escalating usage of Internet-connected applications and web services, the nature and occurrence of cyber threats have become more complex and widespread. Conventional security systems like rule-based intrusion detection systems and signature-based firewalls are not capable of identifying current cyber threats, including zeroday and advanced persistent threats, efficiently and effectively. Web servers function 24/7 and constantly produce massive amounts of logs, which possess valuable data regarding web users' behavior and potential security threats. This research paper introduces an artificial intelligence-based cyber threat detection model for real-time detection of malicious webserver activity from webserver logs. Utilizing the power of web logs and machine learning, the proposed model aspires to identify anomalies and threats, classify attacks, and enhance

Keywords— Cybersecurity, Web Logs, Intrusion Detection, Machine Learning, Anomaly Detection, Artificial Intelligence

CHAPTER NO: 1
INTRODUCTION

1.1 BACKGROUND

With the rapid advancement of digital technologies, the dependence on computer networks, cloud platforms, and online services has increased significantly across industries, governments, and individuals. This digital transformation has also led to a sharp rise in cybersecurity threats such as malware attacks, phishing, ransomware, unauthorized access, and data breaches. Traditional security mechanisms that rely on static rules and signature-based detection are often insufficient to handle modern, sophisticated, and evolving cyber threats. As a result, there is a growing need for intelligent and adaptive security solutions that can detect threats in real time and respond effectively.

Artificial Intelligence (AI) has emerged as a powerful tool in the field of cybersecurity due to its ability to analyze large volumes of data, identify hidden patterns, and learn from past incidents. AI-powered cybersecurity threat detection systems focus on behavioral analysis, anomaly detection, and predictive modeling rather than relying only on predefined rules. By using machine learning and deep learning techniques, these systems can detect both known and unknown (zero-day) attacks with higher accuracy and speed.

An AI-powered cybersecurity threat detector aims to enhance network and system security by continuously monitoring data traffic, user behavior, and system activities to identify suspicious patterns. Such systems improve detection efficiency, reduce false positives, and enable proactive threat mitigation. The integration of AI in cybersecurity not only strengthens defense mechanisms but also supports scalable and automated security management in complex digital environments.

This project addresses the need for intelligent cybersecurity solutions that meet global standards and industry demands. The AI-powered threat detector improves the security and reliability of digital systems by using advanced AI techniques to protect against emerging cyber threats.

1.2 MOTIVATION

The motivation for this project arises from the increasing frequency and complexity of cyberattacks targeting modern digital systems. With the rapid growth of internet usage, cloud computing, and online transactions, organizations face serious challenges in protecting sensitive data from threats such as malware, phishing, ransomware, and unauthorized access. Traditional cybersecurity systems often depend on predefined rules and signatures, which makes them less effective against new and evolving cyber threats.

Another major challenge is the difficulty of monitoring large volumes of network and system data in real time. Manual analysis of logs and security alerts is time-consuming, error-prone, and not scalable for modern infrastructures. Security teams often struggle to identify genuine threats among a large number of false alerts, which can delay response times and increase potential damage.

AI-based solutions offer the ability to automatically analyze data patterns, detect anomalies, and learn from past attack behaviors. This motivates the development of an AI-powered cybersecurity threat detector that can provide faster, more accurate, and proactive threat detection. By automating the detection process, the system reduces human effort, improves response efficiency, and enhances overall system security. This project is driven by the need to build intelligent, adaptive, and reliable cybersecurity mechanisms suitable for today's dynamic digital environment.

The motivation for this project comes from the rapid increase in cyber threats and the limitations of traditional security systems in detecting advanced and unknown attacks. As digital systems generate large volumes of data, manual monitoring and rule-based methods become inefficient and error-prone. An AI-powered cybersecurity threat detector is motivated by the need for an intelligent, automated solution that can analyze patterns, detect anomalies in real time, reduce false alerts, and provide faster threat response, thereby improving the overall security and reliability of modern information systems.

1.3 PROBLEM DEFINITION

Modern digital systems face a growing number of cybersecurity threats such as malware, phishing attacks, ransomware, and unauthorized access. Traditional security mechanisms largely depend on rule-based and signature-based detection methods, which are ineffective against new, unknown, and evolving cyber threats. These systems fail to adapt quickly to changing attack patterns, resulting in delayed detection, high false-positive rates, and increased risk of data breaches.

Another major problem is the difficulty of analyzing large volumes of network traffic and system logs in real time. Manual monitoring and conventional tools are time-consuming, error-prone, and not scalable for today's complex IT environments. Security administrators often struggle to distinguish genuine threats from normal activities, which can lead to missed attacks or unnecessary alerts.

There is a need for an intelligent, automated, and adaptive cybersecurity solution that can continuously monitor system behavior, detect anomalies, and identify potential threats with higher accuracy. The lack of AI-driven threat detection systems reduces the effectiveness of cybersecurity defenses and increases vulnerability to advanced attacks. This project addresses these challenges by proposing an AI-powered cybersecurity threat detector that improves real-time detection, reduces human effort, and enhances the overall security and reliability of modern information systems.

Existing cybersecurity solutions lack the capability to learn from past attack patterns and adapt to new threat behaviors automatically. As cyberattacks become more sophisticated and dynamic, static security systems are unable to provide timely and accurate threat detection. This results in increased system vulnerability, delayed response, and potential loss of sensitive data. Hence, there is a critical need for an AI-driven cybersecurity threat detection system that can intelligently analyze data, predict potential attacks, and strengthen proactive defense mechanisms

1.4 SOLUTION

To address the limitations of traditional cybersecurity systems, this project proposes an AI-powered cybersecurity threat detection system capable of identifying and responding to cyber threats in real time. The proposed solution uses artificial intelligence techniques to continuously monitor network traffic, system logs, and user behavior in order to detect suspicious activities and potential security breaches.

The system analyzes large volumes of data using machine learning algorithms to identify abnormal patterns that may indicate cyberattacks such as malware, phishing, or unauthorized access. Unlike rule-based systems, the AI model learns from historical data and adapts to new and unknown threats, thereby improving detection accuracy and reducing false alerts. Automated threat classification enables faster response and minimizes human intervention.

The proposed solution also provides real-time alerts and visual dashboards to help administrators monitor system security effectively. By automating threat detection and analysis, the system enhances security efficiency, ensures timely threat mitigation, and improves the overall reliability of digital systems. This AI-powered approach offers a scalable, intelligent, and proactive cybersecurity solution suitable for modern computing environments.

In addition, the system is designed to be scalable and flexible, allowing it to be integrated with existing security infrastructures. It supports continuous learning by updating its detection model as new threat data becomes available, thereby improving performance over time. This proactive approach helps organizations anticipate potential attacks, strengthen preventive measures, and maintain a robust cybersecurity posture against evolving threats.

1.5 OBJECTIVES AND SCOPES

1.5.1 OBJECTIVES

The main objectives of this project are as follows:

1. To design and develop an AI-based system for detecting cybersecurity threats using web and network log data.
2. To collect and centralize system logs and network traffic data for security monitoring and analysis.
3. To reduce manual monitoring of security logs and minimize human errors in threat detection.
4. To automatically identify suspicious activities, intrusions, and anomalies using machine learning techniques.
5. To classify detected threats and generate alerts and reports for timely response.
6. To improve the accuracy, efficiency, and speed of cybersecurity threat detection.
7. To enhance overall system security by enabling continuous monitoring and real-time threat detection.

1.5.2 SCOPE

The scope of this project is limited to the development of an AI-based cybersecurity threat detection system that analyzes web and network log data to identify potential security threats. The system focuses on monitoring activities such as unauthorized access, abnormal traffic patterns, malware behavior, and intrusion attempts.

The project provides basic role-based access for system administrators and security analysts, along with features for log collection, threat detection, alert generation, and report creation. Machine learning techniques are used to detect anomalies and classify threats based on observed patterns.

The system supports continuous monitoring and analysis of security events over a period of time to improve detection accuracy. However, the project does not cover advanced features such as automated incident response, firewall configuration, or complete enterprise security management. It is intended to act as a supportive tool for early threat detection and cybersecurity monitoring rather than a full-fledged security solution.

CHAPTER NO: 2
LITERATURE REVIEW

2.1 WEB BASED SURVEY

With the rapid growth of information technology, educational institutions are increasingly adopting web-based information systems to manage academic and administrative data efficiently. Traditional paper-based systems are time-consuming, error-prone, and difficult to maintain over long periods. Literature highlights that web-based systems provide centralized data storage, easy accessibility, and improved data accuracy, making them suitable for managing large volumes of institutional information.

Several studies emphasize the importance of web-based systems in managing faculty information for accreditation and quality assurance. Faculty-related data such as qualifications, experience, research publications, training programs, and professional contributions play a crucial role in accreditation processes. Researchers have noted that online systems enable continuous data entry and updating, which helps institutions remain audit-ready and reduces last-minute workload during accreditation assessments.

Existing literature also discusses the role of web technologies such as HTML, CSS, and JavaScript in developing user-friendly interfaces, while server-side technologies like Node.js are used for handling data processing and system logic. Web-based systems often follow a client–server architecture that allows multiple users to access the system simultaneously with role-based access control. This approach improves security and ensures that sensitive data is accessed only by authorized users.

Another key area discussed in literature is automation in accreditation support systems. Automated calculation of performance indicators, report generation, and document management reduces manual effort and improves consistency in data reporting. Studies highlight that centralized databases help in maintaining data integrity and allow easy retrieval of records required for audits and evaluations.

CHAPTER NO: 3
SCOPE OF THE PROJECT

3.1 PROPOSED SYSTEM

The proposed system is an AI-based Cybersecurity Threat Detector that analyzes web and network log data to identify potential security threats. It provides a centralized platform for collecting, storing, and monitoring security logs.

Machine learning techniques are used to detect abnormal activities, intrusion attempts, and malicious behavior automatically. The system organizes log data time-wise for effective analysis and tracking.

Role-based access is provided for administrators and security analysts to manage data, monitor alerts, and generate reports. Dashboards display real-time security status and detected threats.

By automating log analysis, the system reduces manual effort and improves the accuracy, efficiency, and speed of cybersecurity threat detection.

3.2 FEASIBILITY STUDY

A feasibility study is conducted to determine whether the proposed AI-based Cybersecurity Threat Detector is practical and suitable for implementation. The study evaluates the system in terms of its cost, technical requirements, and ease of operation. The feasibility of the proposed system is analyzed under three categories: economic feasibility, technical feasibility, and operational feasibility.

3.2.1 ECONOMIC FEASIBILITY

The proposed AI-based Cybersecurity Threat Detector is economically feasible as it reduces the cost associated with manual security monitoring and log analysis. Since the system is web-based, it can be developed using open-source tools and technologies, which minimizes software and licensing costs. Existing computer systems, servers, and network infrastructure can be utilized without requiring major additional investment.

By automating threat detection and reducing the need for continuous manual supervision, the system helps save time and operational costs. Therefore, the overall implementation cost is low when compared to the long-term benefits of improved security, faster threat detection, and reduced risk of cyber attacks.

3.2.2 TECHNICAL FEASIBILITY

The proposed AI-based Cybersecurity Threat Detector is technically feasible as it is developed using standard and widely used web and AI technologies. The front-end can be implemented using HTML, CSS, and JavaScript, providing a simple, interactive, and user-friendly interface. These technologies are supported across all modern browsers and do not require special software for users.

The backend can be developed using Node.js or Python, which handles server-side operations such as data processing, log analysis, and communication with the database. Machine learning models are used for detecting and classifying threats efficiently. The system supports multiple users and can process large volumes of log data without performance issues.

The system can be deployed on existing institutional computers or servers with internet connectivity. No additional specialized hardware is needed. Since all technologies used are open-source, easy to maintain, and secure, the system is technically suitable, scalable, and cost-effective for long-term use in cybersecurity monitoring.

3.2.3 OPERATIONAL FEASIBILITY

The proposed AI-based Cybersecurity Threat Detector is operationally feasible as it is designed to be user-friendly and easy to use for administrators and security analysts. Minimal training is required to operate the system, as it uses simple dashboards and alert interfaces.

The system reduces the manual workload of monitoring logs and analyzing security threats by automating detection and reporting. It improves accuracy, transparency, and coordination among users. Since the system integrates with existing network and IT infrastructure, it can be smoothly adopted without affecting regular operations.

CHAPTER NO: 4
METHODOLOGY

4.1 HARDWARE REQUIREMENTS

The following hardware is required to develop and run the **AI-Based Cybersecurity Threat Detector** efficiently:

- **Processor:** Intel Core i5 or higher (recommended for AI/ML processing)
- **RAM:** Minimum 8 GB (16 GB recommended for model training and analysis)
- **Storage:** 200 GB or more (for datasets, logs, and trained models)
- **System Type:** Desktop or Laptop
- **Internet Connectivity:** Required (for threat updates, model training resources, and cloud integration)

4.2 SOFTWARE REQUIREMENTS

The software tools and platforms required for implementing the **AI-Based Cybersecurity Threat Detector** are:

- **Front-End Technologies:**
  - HTML, CSS, JavaScript
  - Frameworks (optional): React.js / Angular for dashboard visualization
- **Back-End Technologies:**
  - Node.js / Python (Flask or Django for AI integration)
- **AI & Machine Learning Libraries:**
  - TensorFlow / PyTorch
  - Scikit-learn
  - NumPy, Pandas
- **Database:**
  - MongoDB (for storing logs, alerts, and threat data)
- **Operating System:**
  - Windows / Linux (Linux preferred for security tools and deployment)
- **Web Browser:**

  - Google Chrome, Mozilla Firefox, or any modern browser
- **Additional Tools:**
  - IDS/IPS tools (Snort, Suricata – optional)
  - Git for version control

4.3 FUNCTIONAL REQUIREMENTS

Functional requirements describe the specific operations and services that the **AI-Based Cybersecurity Threat Detector** must provide. These requirements define how the system behaves, the functions it performs, and how it detects, analyzes, and responds to cybersecurity threats.

The system must allow authorized users (such as security analysts or administrators) to securely log in and access the platform. Users should be able to monitor network traffic, system logs, and security events through an interactive dashboard. The system should continuously collect and analyze data from various sources, such as network packets, system logs, and user activity, to identify suspicious behavior.

The system must use artificial intelligence and machine learning algorithms to detect potential cyber threats, including malware attacks, intrusion attempts, phishing activities, and abnormal network behavior. When a threat is detected, the system should classify its severity and generate real-time alerts for users. These alerts should include detailed information such as threat type, affected system, time of detection, and recommended mitigation actions.

Administrators must be able to manage users, configure detection rules, and update AI models. The system should support role-based access control to ensure that only authorized personnel can modify system configurations or access sensitive security data. Additionally, the system should generate comprehensive reports on detected threats, system vulnerabilities, and security trends. These reports should be well-structured, accurate, and easily retrievable to support security audits and decision-making.

4.4 NON FUNCTIONAL REQUIREMENTS

Non-functional requirements define the quality attributes, performance, and operational characteristics of the **AI-Based Cybersecurity Threat Detector**. These requirements ensure that the system operates efficiently, securely, and reliably under different conditions.

The system should be user-friendly and easy to operate, even for users with limited cybersecurity expertise. The interface should be intuitive, consistent, and visually clear, allowing users to quickly understand threat information and system status. Performance is a key requirement; the system should process data and detect threats in real time or near real time without noticeable delays.

Security is a critical non-functional requirement, as the system handles sensitive security and network data. Strong authentication mechanisms, encryption, and access control must be implemented to prevent unauthorized access and data breaches. The system should be reliable and available during operational hours, with minimal downtime and fault tolerance mechanisms to handle failures.

The system should be scalable to support an increasing number of users, devices, and data sources without performance degradation. It should also be maintainable, allowing easy updates to AI models, threat detection rules, and system components as new cybersecurity threats emerge. Proper logging and monitoring should be implemented to support troubleshooting and system improvement.

CHAPTER NO: 5
SYSTEM DESIGN

5.1 SYSTEM ARCHITECTURE

The system follows a web-based client–server architecture for real-time cybersecurity threat detection. Users log in based on roles, such as Security Analyst or Administrator

The **Monitoring Portal** handles threat detection, alert management, and analytics, while the **Admin Portal** manages configurations and reports. AI-powered backend services process data securely via APIs, storing information in a centralized database for continuous threat monitoring and defense

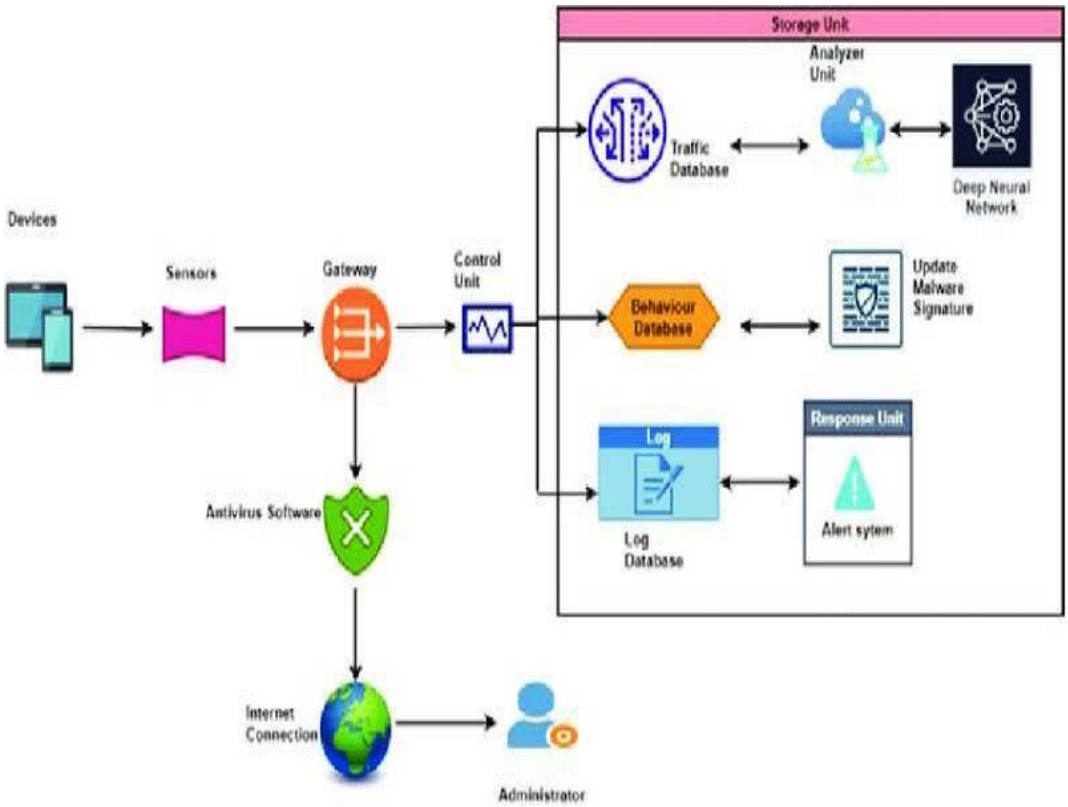

5.2 DATA FLOW DIAGRAM

This section presents the data flow of the system using Data Flow Diagrams (DFDs). DFDs illustrate how data moves through the system at different levels.

5.2.1 DFD Level-0

The Level-0 Data Flow Diagram represents the overall operation of the proposed **AI-Based Cybersecurity Threat Detector** as a single process. Users, such as Security Analysts, input system logs and network data, while Administrators monitor alerts and generate reports. The system processes all inputs using AI detection models and stores or retrieves information from a centralized database to identify and manage cybersecurity threats in real-time.

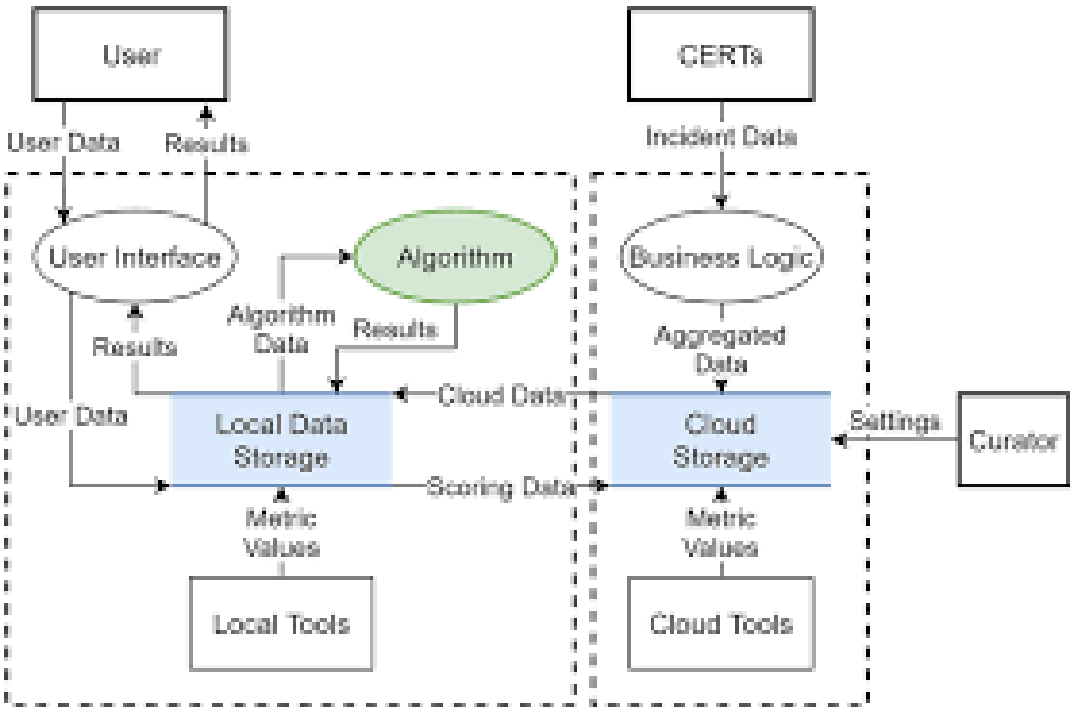

5.2.1 DFD Level-1

The Level-1 Data Flow Diagram shows the internal processes of the **AI-Based Cybersecurity Threat Detector**. It includes modules such as authentication, Threat Monitoring Portal, and Admin Portal. Security Analysts can input system logs and network data, while the Admin monitors alerts, verifies threats, and generates reports. All processed data is stored and retrieved from a centralized database. The diagram illustrates how data flows between users, AI detection processes, and the database.

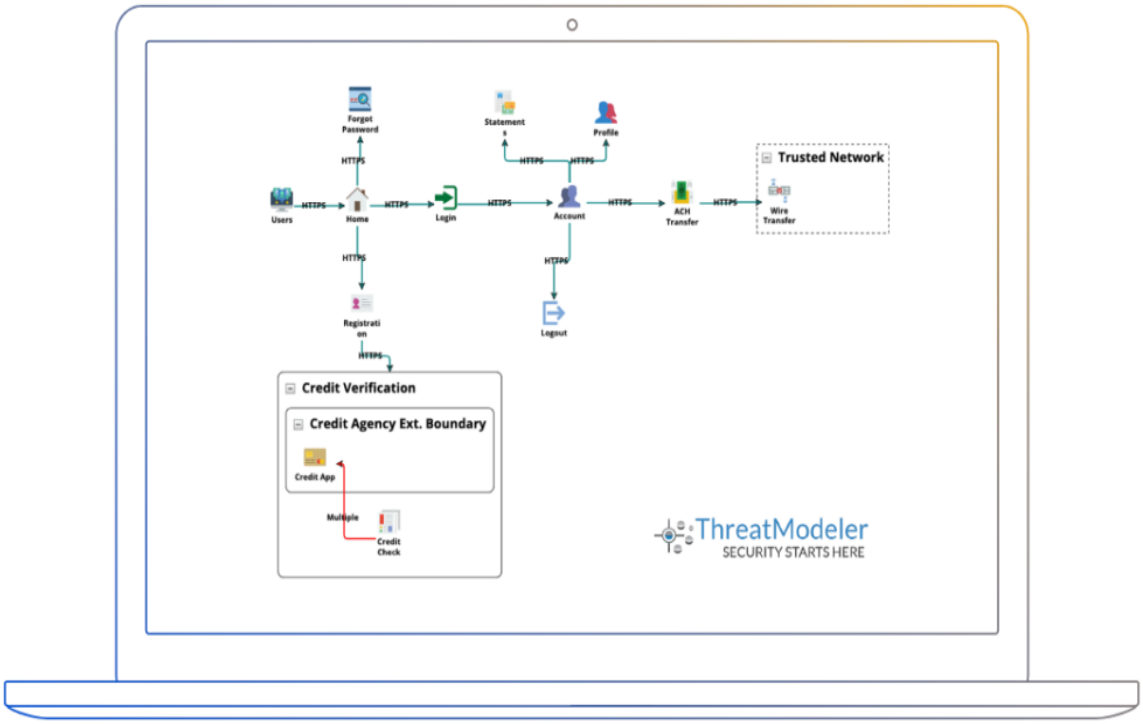

5.3 UML DIAGRAM

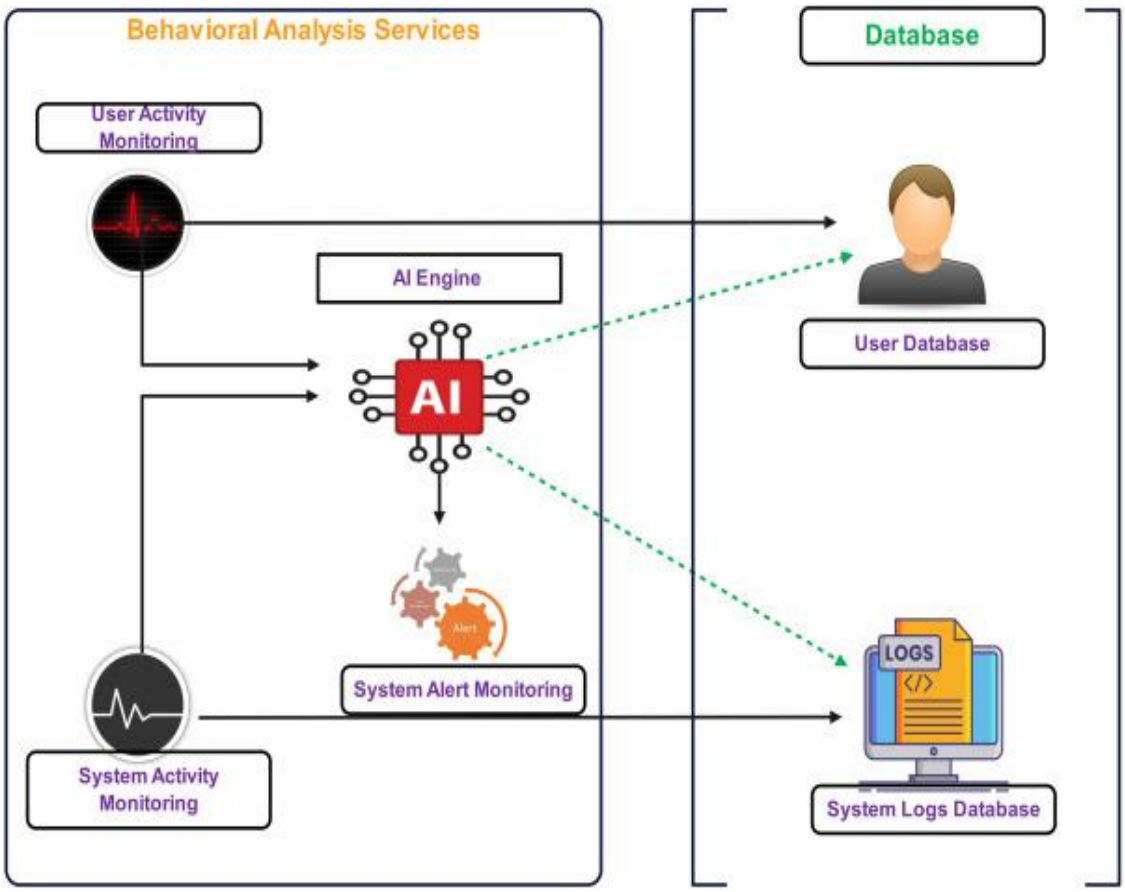

5.4 DATABASE DESIGN

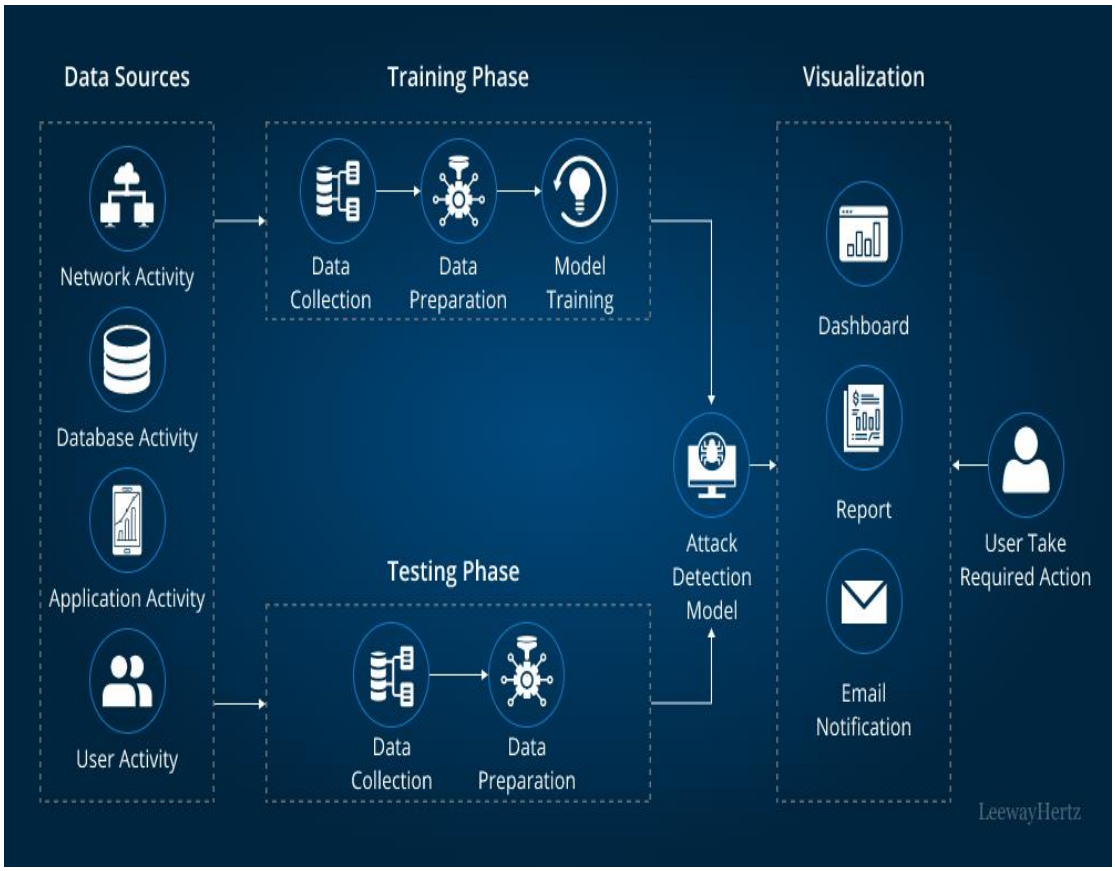

CHAPTER NO: 6

RESULTS AND APPLICATION

6.1 IMPLEMENTATION ENVIRONMENT

The **AI-Based Cybersecurity Threat Detector** is developed in a web-based environment to ensure accessibility, scalability, and platform independence. The front-end is implemented using **HTML, CSS, and JavaScript** to provide an interactive dashboard for monitoring cybersecurity threats.

The backend is developed using **Node.js**, which handles data processing, system logic, and integration of AI-based threat detection models. **MongoDB** is used to store security logs, detected threats, and user information.

The system is developed and tested on **Windows or Linux** operating systems using **Visual Studio Code**. It can be accessed through modern web browsers such as **Google Chrome** or **Mozilla Firefox**. The implementation environment supports reliable performance and allows future enhancements to improve threat detection capabilities.

6.2 IMPLEMENTATION DETAILS

The proposed AI-based Cybersecurity Threat Detector is implemented as a web-based application for monitoring and detecting cybersecurity threats. The system is developed using a modular approach, where each component is implemented independently to improve maintainability and scalability. The application follows a client–server architecture, allowing users to access it through a web browser.

The front-end is implemented using HTML for structure, CSS for layout, and JavaScript for interactivity and real-time alerts. Separate interfaces are created for administrators and security analysts to ensure role-based access. JavaScript is used to validate user inputs and display alerts, improving user experience and reducing errors.

The backend is developed using Node.js or Python, which handles server-side operations such as log processing, machine learning analysis, and user authentication.

RESTful APIs connect the front-end with backend services to manage operations like collecting logs, detecting threats, generating alerts, and creating reports. Authentication and authorization ensure secure access to system resources.

Security logs, network traffic data, and detected threat details are stored in a centralized database. The database is structured to allow continuous monitoring and analysis over time. Administrators and analysts can review detected threats, verify alerts, and generate reports to understand security trends.

Overall, the implementation ensures efficient threat detection, secure access, and timely reporting. The modular design and use of standard web technologies make the system easy to maintain, scalable, and suitable for future enhancements.

6.3 FLOW OF SYSTEM DEVELOPMENT

The development of the proposed **AI-Based Cybersecurity Threat Detector** follows a systematic and well-structured approach to ensure effective planning, development, and deployment. The first phase is **requirement analysis**, where the system requirements are identified by studying cybersecurity needs such as threat detection, real-time monitoring, alert generation, and data security. Both functional and non-functional requirements are clearly defined during this phase.

The next phase is **system design**, where the overall architecture of the system is planned. This includes designing the client–server architecture, Data Flow Diagrams (DFD Level-0 and Level-1), database schema for storing logs and threat data, and user interfaces for administrators and security analysts. The design phase ensures that all system components are well organized and aligned with the project objectives.

After the design phase, the **implementation** phase is carried out. In this stage, the front-end is developed using HTML, CSS, and JavaScript to create an interactive dashboard. The backend is implemented using Node.js, and AI-based threat detection logic is integrated. Database connectivity is established to store security logs, alerts, and user information. Each module is developed and integrated step by step.

The **testing** phase is then performed to verify correct system functionality. Various tests are conducted to validate data collection, threat detection accuracy, user authentication, alert generation, and report creation. Any errors identified during testing are corrected to ensure reliable and secure system operation.

Finally, the system is **deployed and maintained**. The completed system is made available for users, and continuous monitoring, updates, and model improvements are carried out to handle emerging cybersecurity threats. This structured development flow ensures efficiency, accuracy, and successful implementation of the system.

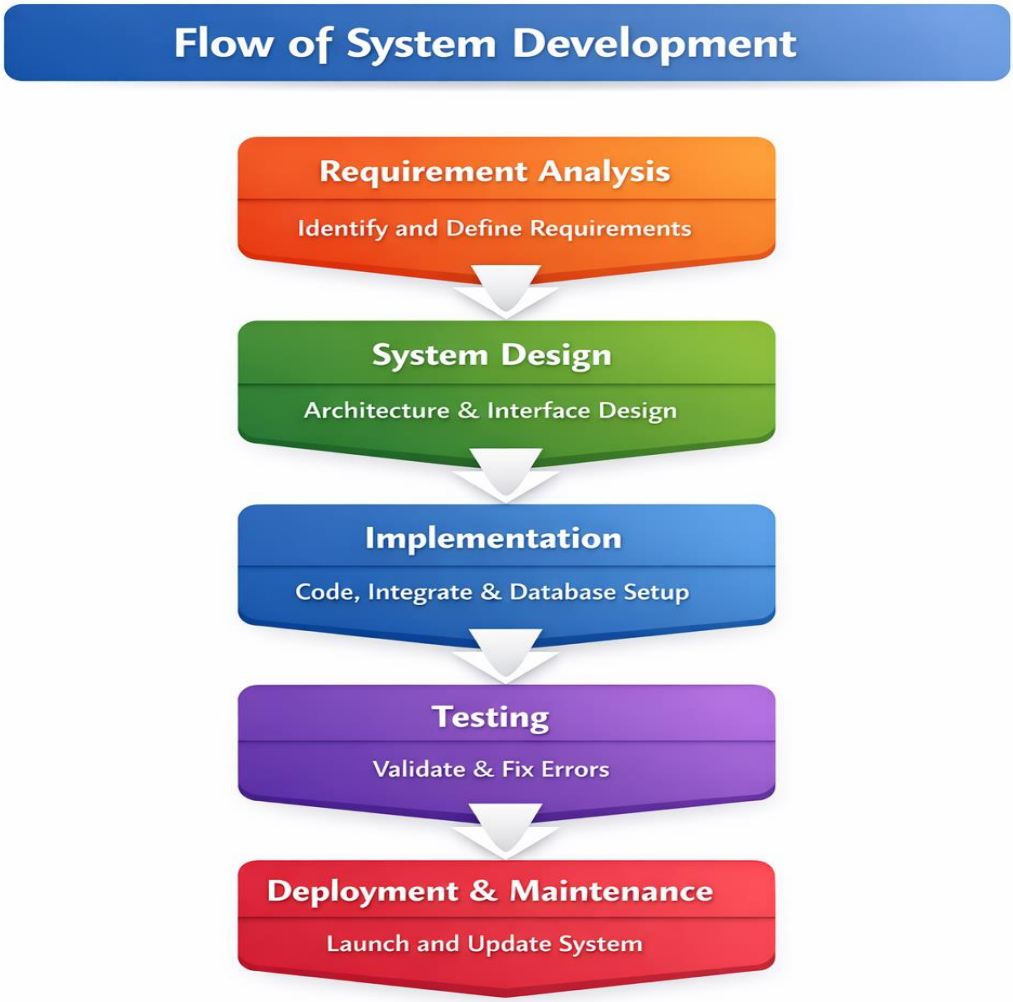
Flow of System Development
Requirement Analysis
Identify and Define Requirements
System Design
Architecture & Interface Design
Implementation
Code, Integrate & Database Setup
Testing
Validate & Fix Errors
Deployment & Maintenance
Launch and Update System

6.4 SYSTEM TESTING

6.5 RESULTS AND ANALYSIS

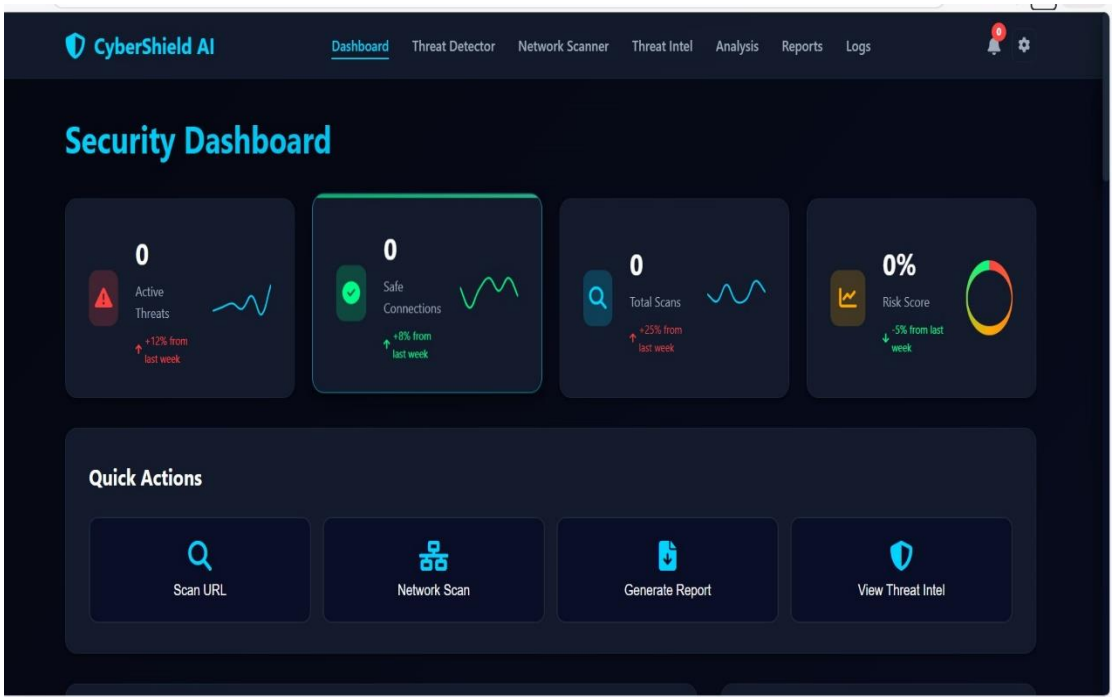

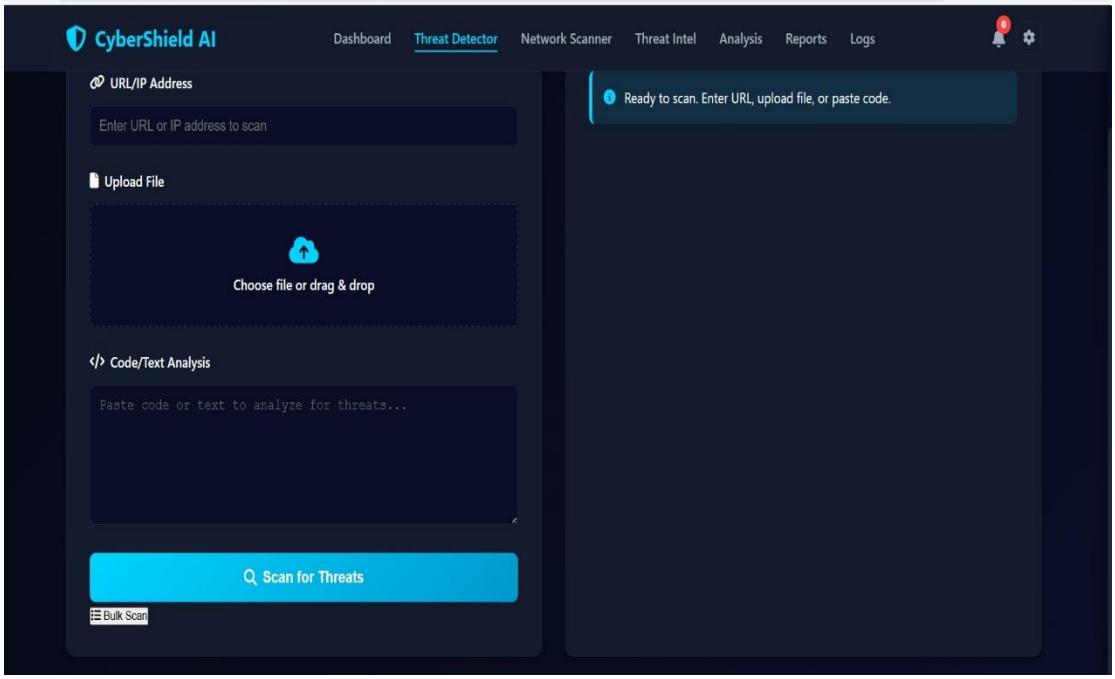
CyberShield AI
Dashboard
Threat Detector
Network Scanner
Threat Intel
Analysis
Reports
Logs
URL/IP Address
Enter URL or IP address to scan
Upload File
Choose file or drag & drop
Code/Text Analysis
Paste code or text to analyze for threats...
Scan for Threats
Bulk Scan
Ready to scan. Enter URL, upload file, or paste code.

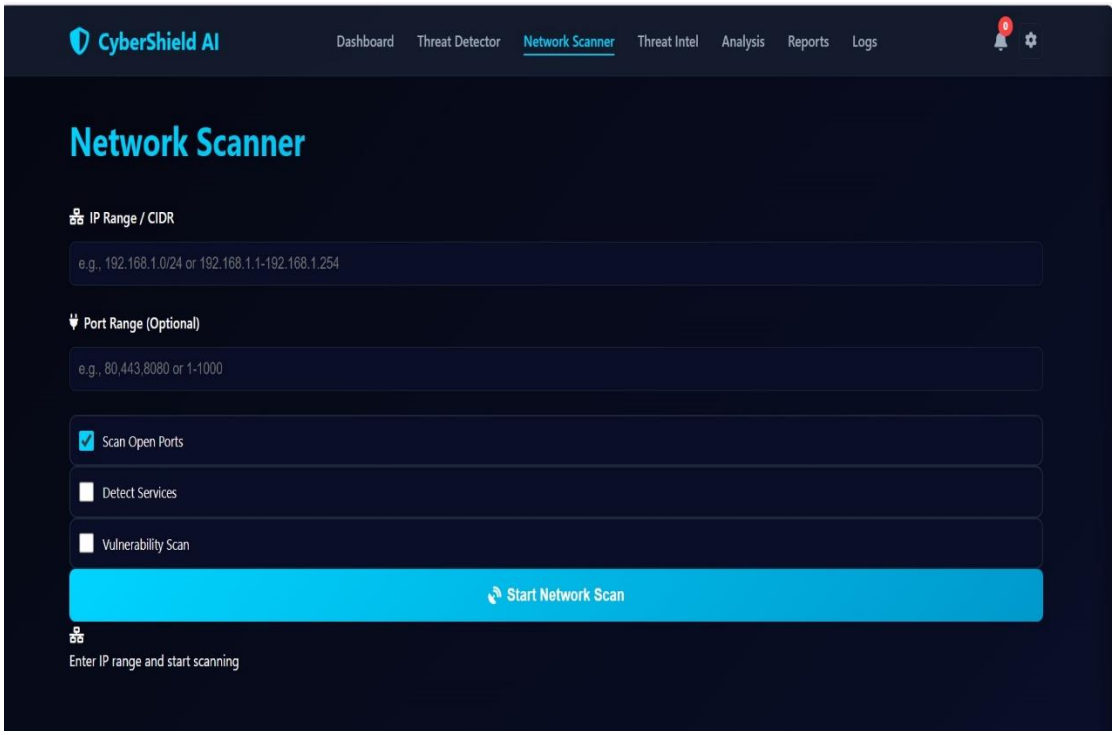
CyberShield AI
Dashboard
Threat Detector
Network Scanner
Threat Intel
Analysis
Reports
Logs
Network Scanner
IP Range / CIDR
e.g., 192.168.1.0/24 or 192.168.1.1-192.168.1.254
Port Range (Optional)
e.g., 80,443,8080 or 1-1000
Scan Open Ports
Detect Services
Vulnerability Scan
Start Network Scan
Enter IP range and start scanning

CHAPTER NO: 7
REFERENCES

[1] W. Stallings, *Network Security Essentials: Applications and Standards*, 6th ed., Pearson Education, 2023. This book provides fundamental concepts of network security, cryptography, and threat detection mechanisms.

[2] S. Russell and P. Norvig, *Artificial Intelligence: A Modern Approach*, 4th ed., Pearson Education, 2021. This reference explains core AI concepts and machine learning techniques used in intelligent threat detection systems.

[3] I. Goodfellow, Y. Bengio, and A. Courville, *Deep Learning*, MIT Press, 2019. This book discusses deep learning models and architectures relevant to advanced cybersecurity threat detection.

[4] N. Moustafa and J. Slay, "UNSW-NB15: A Comprehensive Data Set for Network Intrusion Detection Systems," *Military Communications and Information Systems Conference*, 2015. This paper presents a widely used dataset for intrusion detection research.

[5] S. Axelsson, "Intrusion Detection Systems: A Survey and Taxonomy," *Technical Report*, Chalmers University of Technology. This work provides a detailed overview of IDS concepts and classifications.

[6] Scikit-learn Developers, *Scikit-learn: Machine Learning in Python*, Documentation. This reference describes machine learning tools used for classification and anomaly detection.

[7] TensorFlow Developers, *TensorFlow Documentation*. This documentation explains deep learning frameworks used for implementing AI-based threat detection models.

[8] MongoDB Inc., *MongoDB Documentation*. This resource provides details on database design and data management for large-scale log storage.

[9] Open Web Application Security Project (OWASP), *OWASP Top 10 Web Application Security Risks*, 2023. This reference highlights common security threats and vulnerabilities addressed by cybersecurity systems.

[10] R. Sommer and V. Paxson, "Outside the Closed World: On Using Machine Learning for Network Intrusion Detection," *IEEE Symposium on Security and*

Privacy, 2010. This paper discusses challenges in applying machine learning to cybersecurity.

[11] Node.js Foundation, *Node.js Documentation*. This reference explains server-side technologies used in implementing real-time web-based security applications.

[12] Research Article, "Machine Learning Techniques for Cybersecurity Intrusion Detection," *International Journal of Computer Networks and Information Security*. This article reviews ML-based methods for detecting cyber threats.

[13] Journal Article, "Anomaly-Based Network Intrusion Detection Using Artificial Intelligence," *Journal of Cyber Security Technology*. This study focuses on AI-driven anomaly detection techniques.

[14] Research Paper, "Real-Time Cyber Threat Detection Using Deep Learning," *IEEE Conference Proceedings*. This paper presents deep learning approaches for real-time threat detection.

[15] Survey Paper, "A Comprehensive Survey on Cybersecurity Threat Detection Using AI," *Journal of Information Security*. This survey summarizes recent advancements and future directions in AI-based cybersecurity.

CHAPTER NO: 8

CONCLUSION AND FUTURE WORK

8.1 CONCLUSION

This project presents an **AI-Based Cybersecurity Threat Detector** designed to identify, analyze, and respond to potential cyber threats in a secure and efficient manner. The system provides a centralized platform for monitoring network activities, analyzing system logs, and detecting malicious behavior using artificial intelligence and machine learning techniques. By automating threat detection and alert generation, the system reduces manual monitoring efforts, minimizes response time, and improves overall security accuracy.

The proposed solution enhances system security by providing real-time threat monitoring, role-based access control, and detailed security reports. It enables administrators and security analysts to identify vulnerabilities, track attack patterns, and take timely preventive actions. Overall, the system contributes to improved cybersecurity management, proactive threat prevention, and reliable protection of digital resources, making it suitable for modern organizations facing increasing cyber threats.

8.2 FUTURE WORK

The proposed **AI-Based Cybersecurity Threat Detector** provides a strong foundation for identifying and monitoring cyber threats; however, several enhancements can be incorporated in the future to further improve its effectiveness and usability. One important extension of the system is the integration of additional data sources such as cloud environments, IoT devices, and endpoint systems to provide broader and more comprehensive threat coverage.

In future development, advanced analytics and visualization techniques can be incorporated to provide deeper insights into security trends. Interactive dashboards showing attack frequency, threat severity, and system vulnerability patterns can help administrators make informed security decisions. Automated alerts and predictive warnings based on historical attack data can also be implemented to enable proactive threat prevention.

The system can be enhanced by integrating with external threat intelligence feeds and security frameworks to improve detection accuracy. This integration would allow real-time updates on emerging threats and attack signatures. Additionally, the use of advanced machine learning and deep learning models can further improve anomaly detection and reduce false positives.

Security features can be strengthened by implementing multi-factor authentication and more granular role-based access control. Cloud-based deployment can be explored to improve scalability, high availability, and data backup. Support for mobile and lightweight web interfaces can also be added to allow real-time monitoring from multiple devices.

Finally, the system can be extended to include automated response mechanisms such as threat isolation, traffic blocking, and incident reporting. By incorporating artificial intelligence–driven decision support, the system can evolve into an intelligent and autonomous cybersecurity platform capable of adapting to new and evolving cyber threats.

8.3 BIBLIOGRAPGHY

1. W. Stallings, *Network Security Essentials: Applications and Standards*, Pearson Education, 2023.
2. S. Russell and P. Norvig, *Artificial Intelligence: A Modern Approach*, Pearson Education, 2021.
3. I. Goodfellow, Y. Bengio, and A. Courville, *Deep Learning*, MIT Press, 2019.
4. Open Web Application Security Project (OWASP), *OWASP Top 10 Web Application Security Risks*, 2023.
5. N. Moustafa and J. Slay, "UNSW-NB15: A Comprehensive Dataset for Network Intrusion Detection," *Military Communications and Information Systems Conference*, 2015.
6. R. Sommer and V. Paxson, "Outside the Closed World: On Using Machine Learning for Network Intrusion Detection," *IEEE Symposium on Security and Privacy*, 2010.
7. Scikit-learn Developers, *Scikit-learn Documentation: Machine Learning in Python*.
8. TensorFlow Developers, *TensorFlow Documentation*.
9. MongoDB Inc., *MongoDB Documentation*.
10. Node.js Foundation, *Node.js Documentation*.
11. Research Article, "Machine Learning-Based Cybersecurity Threat Detection," *International Journal of Computer Security*.
12. Journal Article, "Anomaly Detection Techniques in Network Security," *Journal of Cybersecurity Research*.
13. Research Paper, "AI and Deep Learning Approaches for Cyber Threat Detection," *IEEE Conference Proceedings*.
14. Survey Paper, "A Survey on Intelligent Cybersecurity Systems," *Journal of Information Security*.
15. Standard Web Technologies Documentation, HTML, CSS, JavaScript Fundamentals used for system development.